1970

STARLITE

Library Use Only

Donated by

FR. JEFF BURTON, S.J.
STOCKTON - A.C.C. CHAPLAIN
25 W. VERONA AVE.
PLEASANTVILLE, NJ 08232-2639

Jeff Burton
Gift from Vance Roberts
Hot Springs Graduate
June, 1970.

Digitized by the Internet Archive
in 2021 with funding from
North Carolina Digital Heritage Center

https://archive.org/details/starlite197000hots

The Starlite

Vance

Billie K.

Vonda

Glen

Kay

Gary

Pat

Connie, Editor

Johnny

Ruth

Wanda

Shirley

Leona

Ann

Margaret

Linda

Teresa

Published by the Senior Class - 1970

Hot Springs High School

Hot Springs, North Carolina

In Memoriam

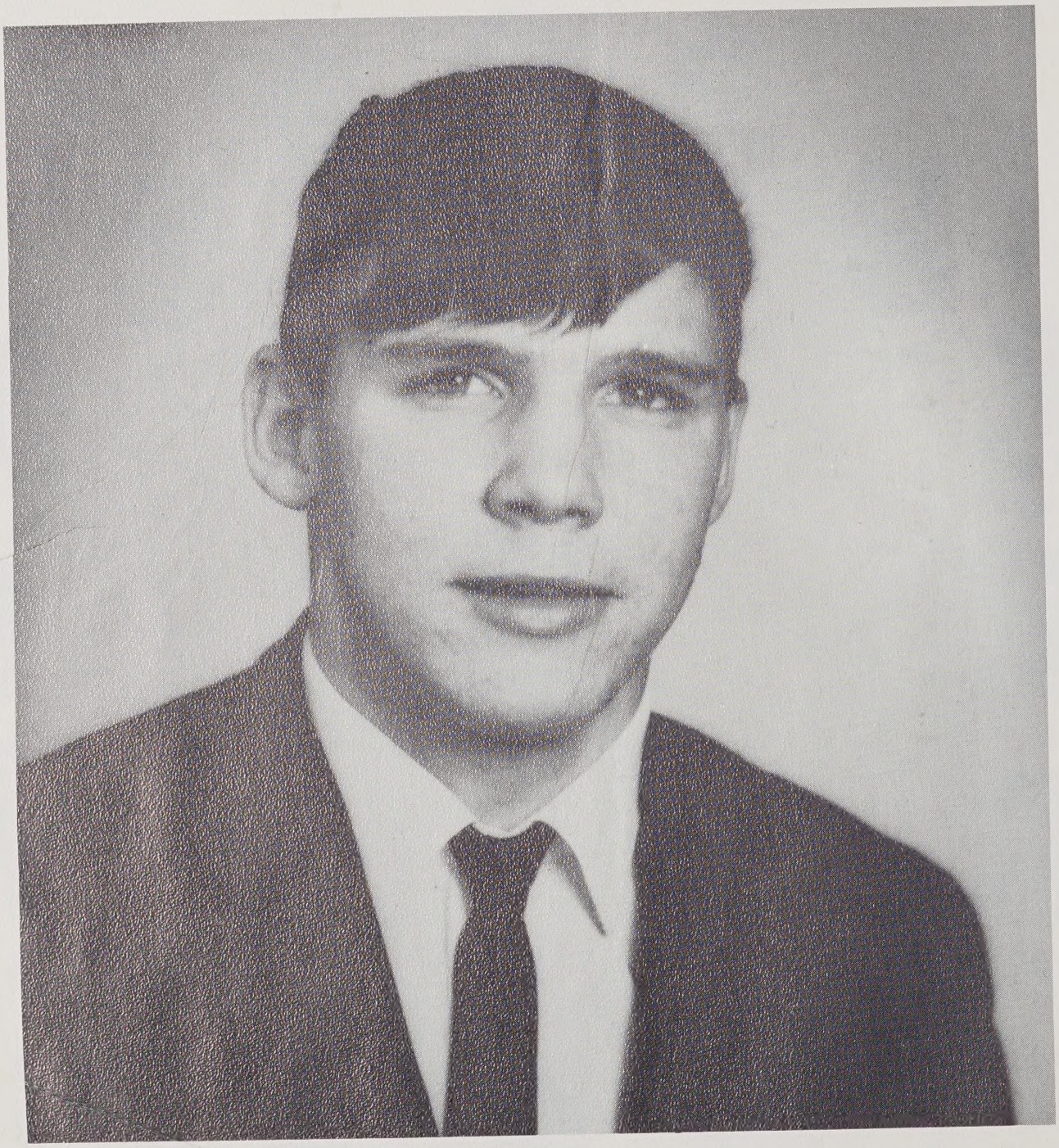

MICKEY NORTON

Our mind lets go of many things,
But your memory to it still clings.

And as we think of these today,
We do not see you far away,
But still in our midst at work and play.

A little less ready to condemn,
A little more anxious to forgive;

A little less ready to scold and blame,
A little more care for a brother's name.

And now we can truthfully say,
We are glad you passed this way.

Dedication

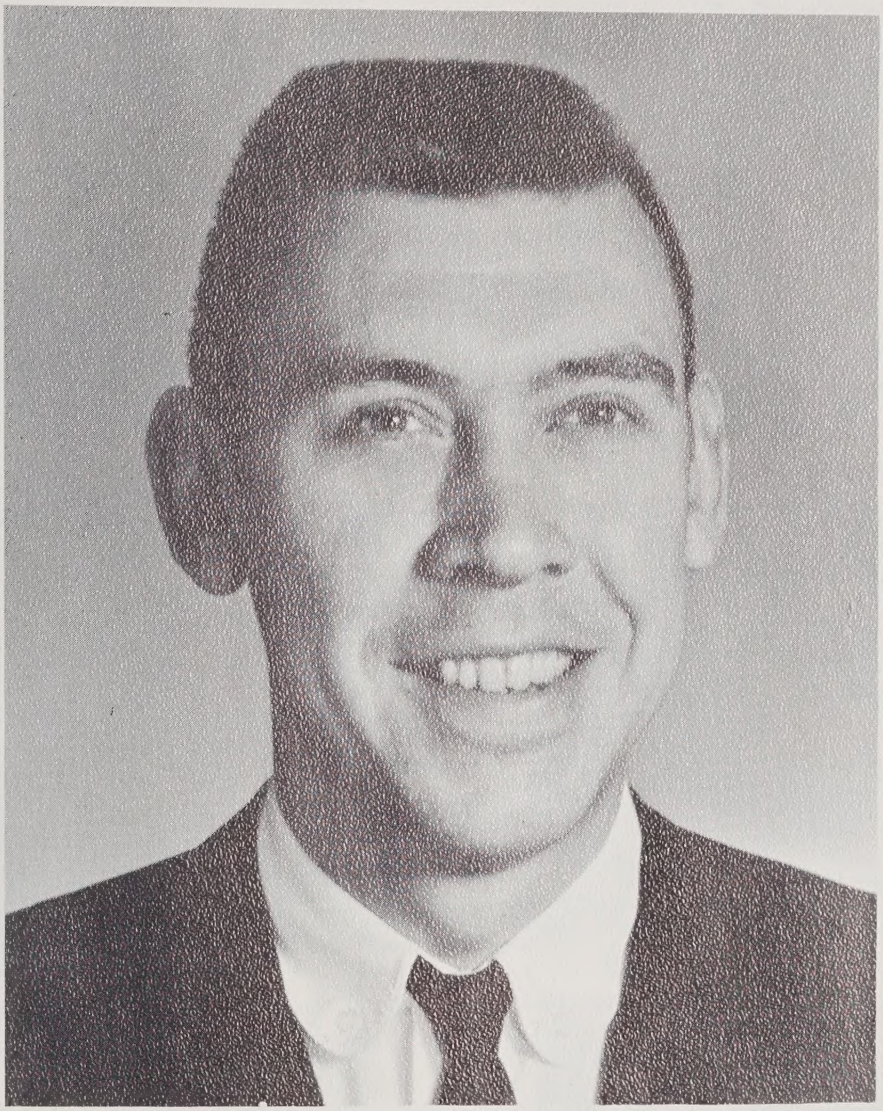

The 1970 Starlite is dedicated to a man whom we think of first as a friend, then as a teacher. He has helped us every step of our way through high school. Never failing to lend a sympathetic ear to problems, he acted as Chief Morale Booster when we were down. He praised when praises were due; likewise, he scolded when scoldings were necessary striving to make us what he feels we should be. There is no "generation gap" showing, because he is "with" us.

We, the senior class of '70, most respectfully and most gratefully would like to say, "Mr. Troy Sidney Harrison --- he makes it!"

"It's not like the end -- it's just the beginning!"

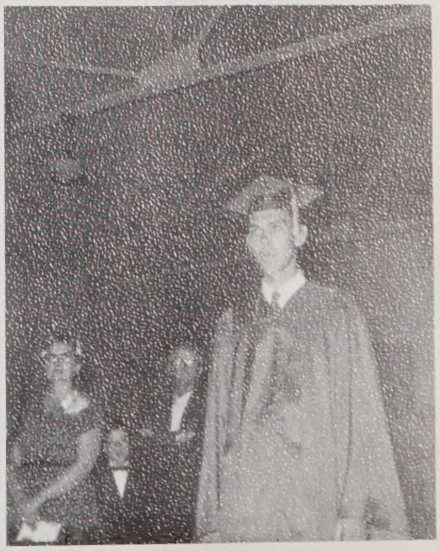

"He's what's happening!"

Campus Life

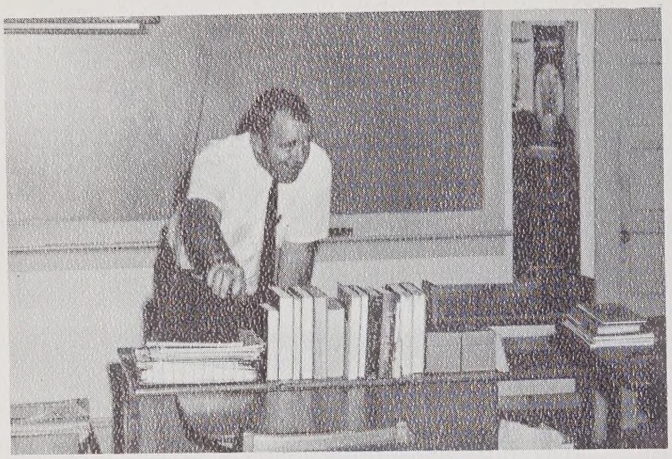

Ballgame's over!

They look so sweet and innocent.

Hee, hee, I bet he hit you harder than me!

They are at it again.

What some people won't do to get out of class.

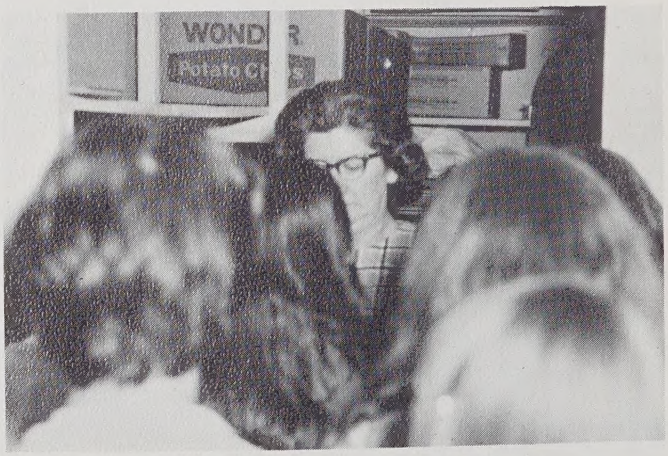

Where, where are my girls?

I sure hope they are doing it right.

Still, ain't like Fort Knox, even with the refreshments included!

ANN NORTON

ADMINISTRATION

Hot Springs School Committee

Mr. R. L Edwards
Superintendent

Mrs. Bill Whitten
Committeewoman

Mr. Grover Gillis
County Supervisor

Mr. Fred Moore
Committeeman

Mr. Willie Collins
Committeeman

Mr. Charles Schaffer
Committeeman

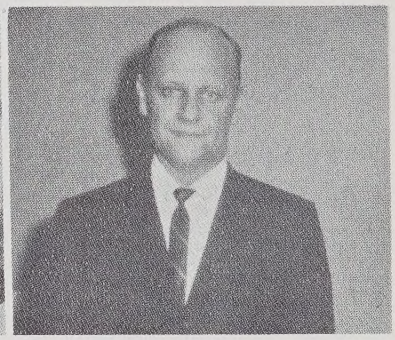

Mr. M. J. Ricker
Committeeman

Madison County Board of Education

Mr. Bill Roberts

Mr. J. R. Henderson

Dr. Bruce Sams

Mr. Emory Wallin

Dr. W. A. Whitson

Principal

MR. J. BRUCE PHILLIPS

The sculptor had a choice of making rubble of the entire block or of clearing away the superfluous matter to reveal worth and beauty.

Let each student know that his life is his block of marble, and he is his own sculptor.

SCHOOL SECRETARY
Winnie Ruth Wills

Faculty

Mrs. Hettie Rice
Seniors
English -- French

Mr. Sidney Harrison
Juniors
Social Studies

Mr. Larry Phillips
Sophomores
Science

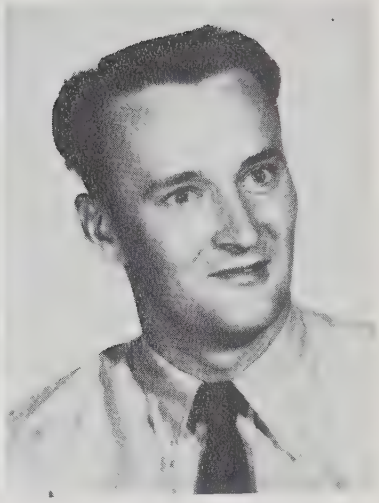

Mr. Doyle Cutshall
Freshmen
Mathematics

Mrs. Linda Gardner
Business

Mr. Harold Baker
Shop

Mrs. Katherine Ferguson
Librarian

Miss Mamie Rice
8th Grade

Mrs. Isabel Maynard
7th Grade

Mrs. Jeannie Burleson
6th Grade

Mrs. Lois Moore
5th Grade

Faculty

Mrs. Vera Summerel
4th Grade

Mrs. Harriette Runnion
3rd Grade

Mrs. Hattie Henderson
2nd Grade

Mrs. Alma Fowler
1st Grade

Mrs. Talitha Price
Elementary Librarian

Mr. Jeter Sherlin
Reading Instructor

Mrs. Ann Setzer
Special Education

Mrs. Mattie Ray Ramsey
Teachers Aide

Mrs. Betty Padgett
Substitute

Mrs. Mildred Parker
Substitute

Winnie Ruth Wills
Secretary

High School Library

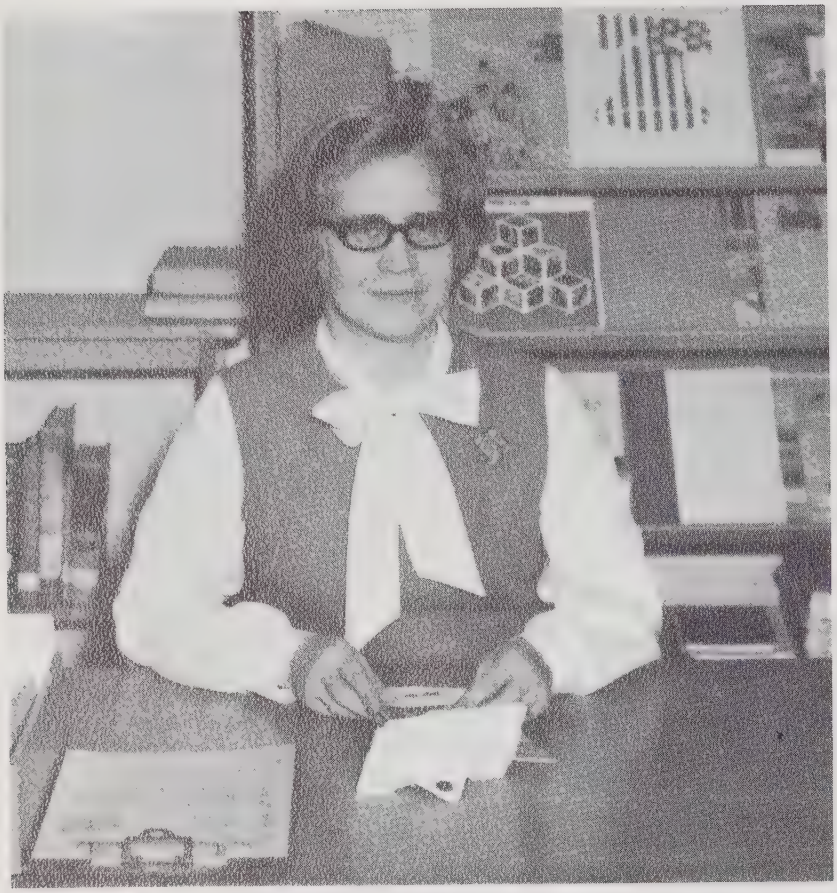

MRS. KATHERINE FERGUSON
"How can I get these kids to return their books on time?"

Elementary Library

MRS. TALITHA PRICE
"I know if we have it, it will be listed here!"

Lunchroom Staff

Mrs. Flora Burnette, Mrs. Ethel Brown, Mrs. Tisha Harrison, Mrs. Helen Gardner.

Bus Drivers

Mrs. Joe Cogdill, Mr. Green Waddell, Mr. Carol Ramsey, Mr. Tom Russell, Mr. Herman Padgett.

Custodians

Mr. and Mrs. Padgett

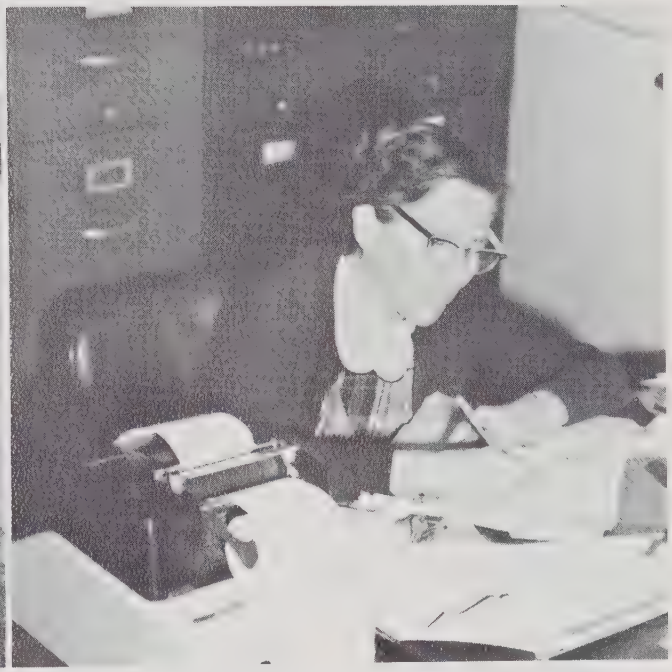

Mrs. Padgett making out the N.Y.C. payroll.

Neighborhood Youth Corp

Uh, Oh! Caught loafing again.

You call this work?

VONDA NORWOOD

ACTIVITIES

Commencement Marshals - 1969

Left to right: Kay Strom, Connie King, Billie K. Ferguson, Pat Thomas.

Mr. and Miss Hot Springs High

MR. HOT SPRINGS --- MISS HOT SPRINGS
Pat Thomas and Johnny Parks

Homecoming Queen

BRENDA GOSNELL

The White Knight strikes again!

Smile for the birdie.

Look, Arthur!

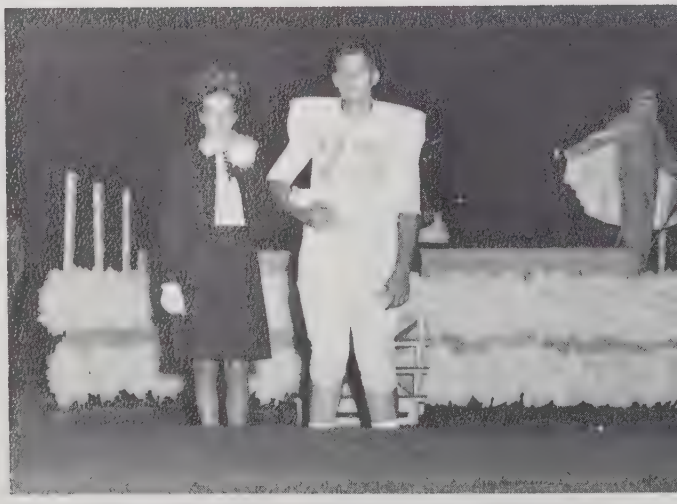

Look, don't just stand there, do something.

Football Queen

PAMELA PRICE

Hail, Hail, the gang's all here.

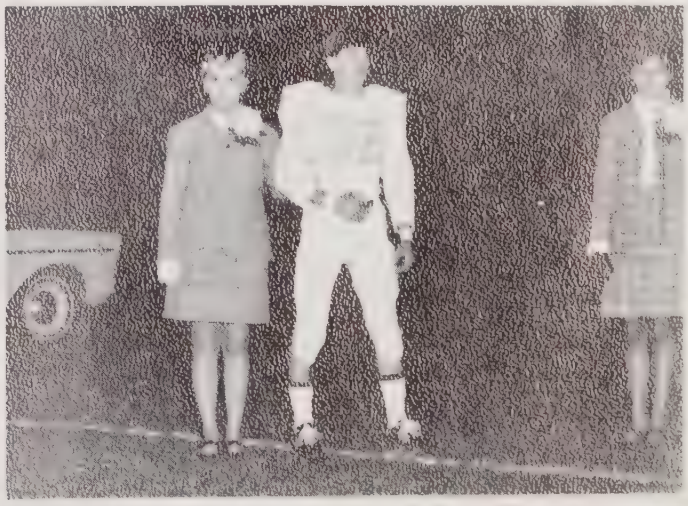

Well, you could look at me every now and then.

I like this.

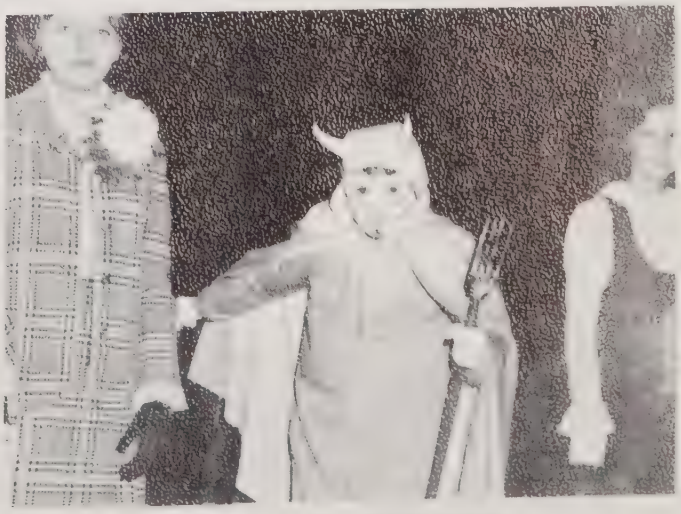

I got you for sure this time.

High School King and Queen

TEREASA ROBERTS -- CECIL GUNTER

Elementary King and Queen

ELAIN GARDIN -- JERRY RAY RAMSEY

Primary King and Queen

DONNIE FORSTER -- AMY ANDERSON

Prom - 1969

It's not working.

We didn't do it!

Who spiked the punch?

The fly has flown.

Now, let's go home!

Shop Class

It works better turned on.

"This should slow it down".

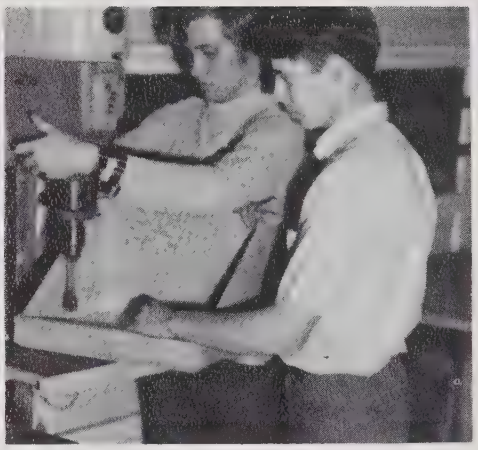

"That one went all the way".

It looks better all the time!

Hey! Don't stick me again.

Now, to get that finger out?????

Busy making a toothpick.

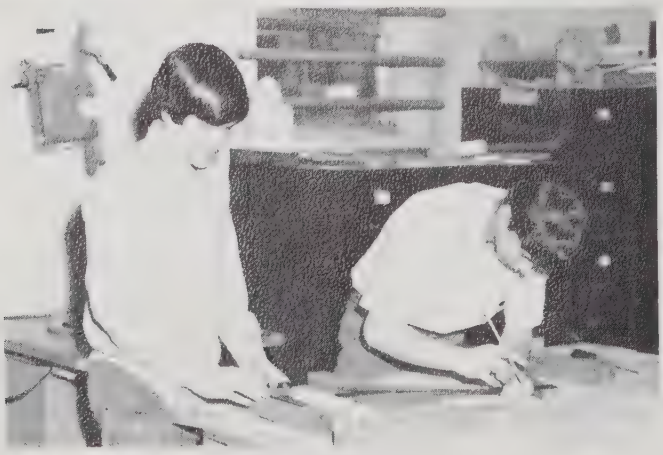

Would you believe a handmade table???

A plug for Elmer's Glue!

LINDA RAMSEY

ORGANIZATIONS

Beta Club

President: Jim Summerel
Vice-President: Judy Holt
Secretary: Susan Moore
Treasurer: Kay Strom
Sponsor: Mrs. Linda Gardner

Standing: Jim Summerel, Linda Parks, Pat Thomas, Susan Moore, Judy Holt, Lloyd Keller.
Sitting: Judy Whitson, Kay Strom, Mary Ruth Ensley, Mrs. Linda Gardner, Sponsor.

Glee Club

First row: Kay Strom, Carolyn Wood, Connie King, Ruth Hagan, Vonda Norwood, Charlene Holt, Brenda Holt, Linda Ramsey. Second row: Bille K. Ferguson, Pat Thomas, Jeannette Roberts, Pam Price, Judy Tolley, Lois Lister, Tereasa Roberts. Third row: Jim Summerel, Jim Goode, Bobby Padgett, David Whitten.

Hurry, Hurry or we'll have to call the fire department.

Why is she pinching me?

Say Cheese!

Does she or doesn't she?

Pep Club

"What a lousy ref!"

"Ain't he the lucky devil!"

"Doesn't anybody see it but me?"

"Are they gonna' run through me?"

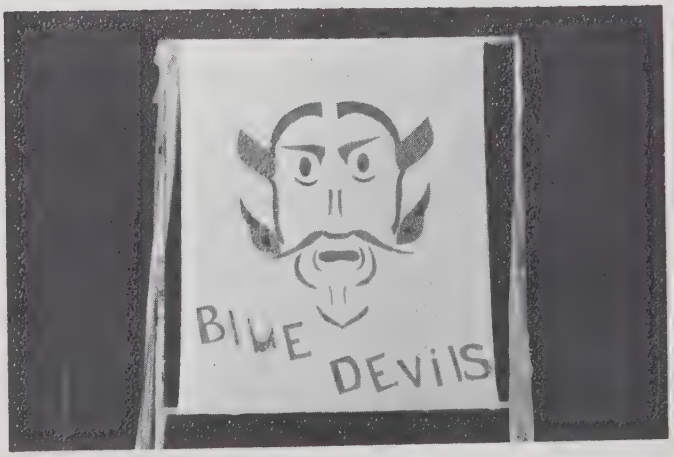

"Just two more minutes, boys!"

JUDY TOLLEY

ATHLETICS

Coaches

Mr. Larry Phillips, Mr. Doyle Cutshall

Cheerleading Sponsor

Mrs. Linda Gardner

Football

Gary Dillon, Manager, Mike Jenkins, Ricky Caldwell, Ronnie Jenkins, Keith Gentry. Second row: Larry Roberts, Wayne Wills, Tommy Rathbone, Howard Holder, Vance Roberts, Allen Wallin, Jerry Holt, David Whitten, Darius Jenkins. Third row: Joe King, Roger Lovin, Bobby Padgett, Coach Phillips, Junior Lamb, Arthur Roberts, Jimmy Goode, Cecil Gunter.

"All this for a silly old ball!"

"Hai-Ya!!!!!"

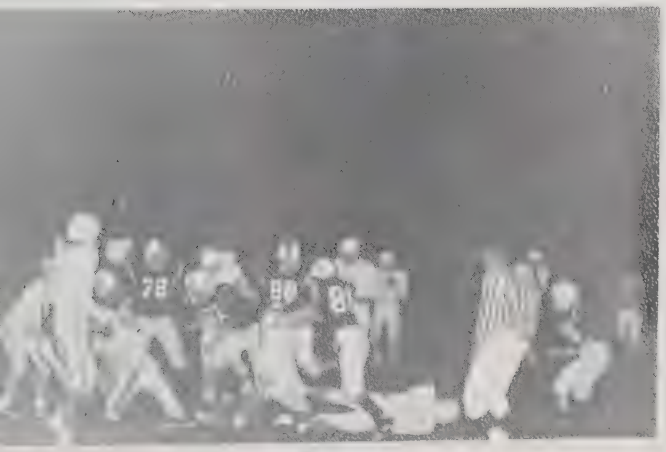

"One down and ten to go."

"He's biting my leg."

The Line-up

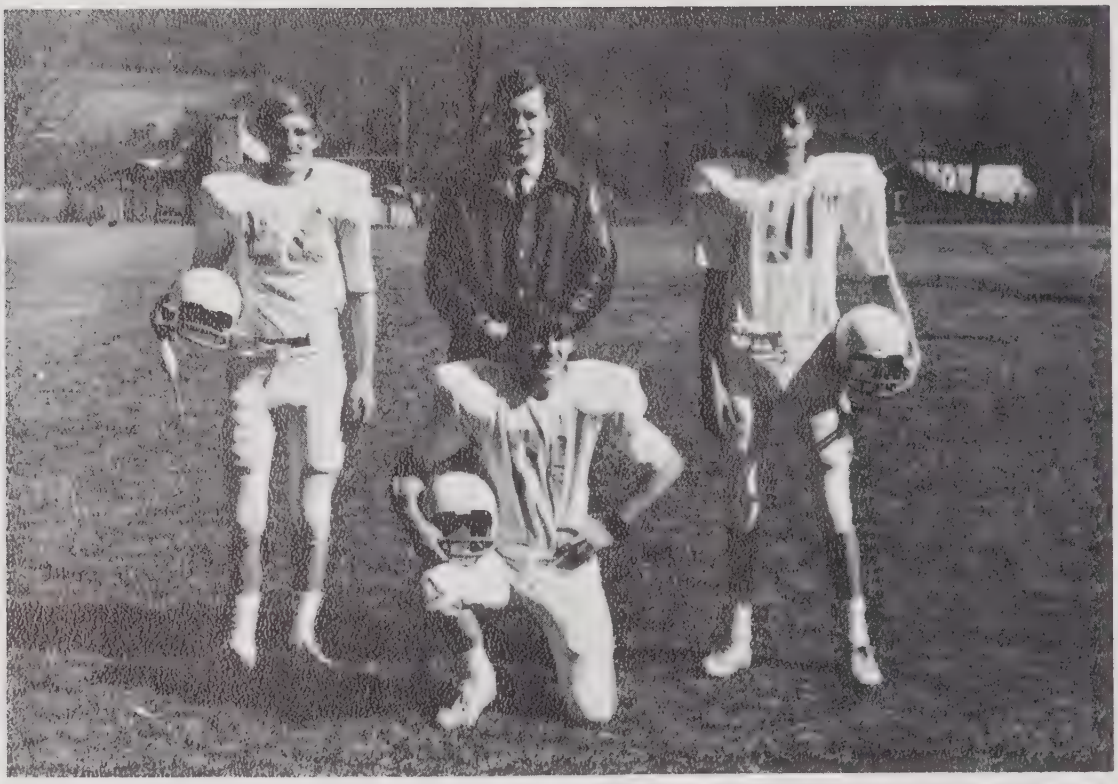

All conference: Honorable Mention, Arthur Roberts, Bobby Padgett, Junior Lamb.

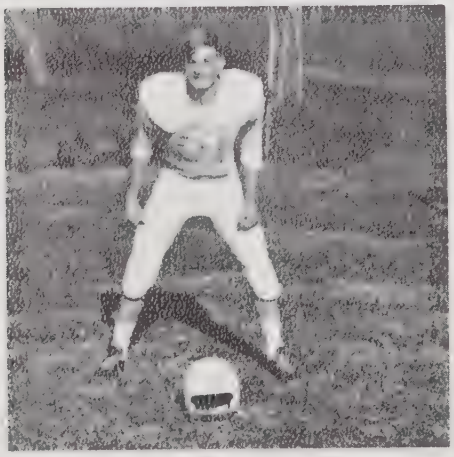

Wanna fight buddy?

A game of beat your shadow to the ball.

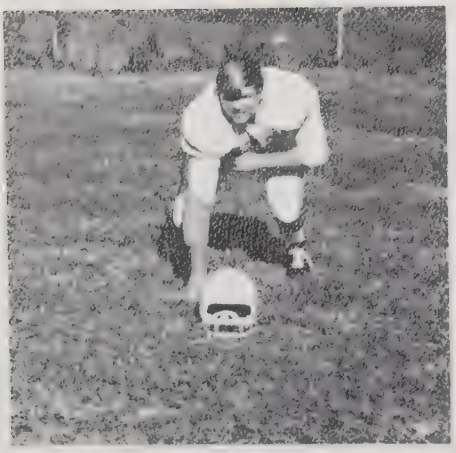

One eye Joe.

Its time again!

O. K. Pass that ball.

I wish it would hurry.

Afraid of rats!

I Burn'em up with my tobacco juice.

This is called the three point stance.

A sneak preview of next Friday night's game.

Would you believe the 100 in 9.5 seconds.

Chalk up one more for red.

He's fading, fading, gone.

I can't see! I can't see!

STOP, LOOK, LISTEN.

WATCH THIS PLAY!

Cheerleaders

Ann Norton, Judy Tolley, Pamela Price, Linda Ramsey, Vonda Norwood.

"Which way, Coach?"

"Well, why doesn't he fall?"

"Ajax needed here"

Just a little BIT more!

Action Shots

Don't look so excited, Ruth, you can't play.

Vonda, you promised me you'd get that in.

You call this a ball team?

I wish the basket would be still.

I'll get it, I'll get it!

Coach, I didn't!

Alright girls, you've fooled around enough, so lets get on the ball!

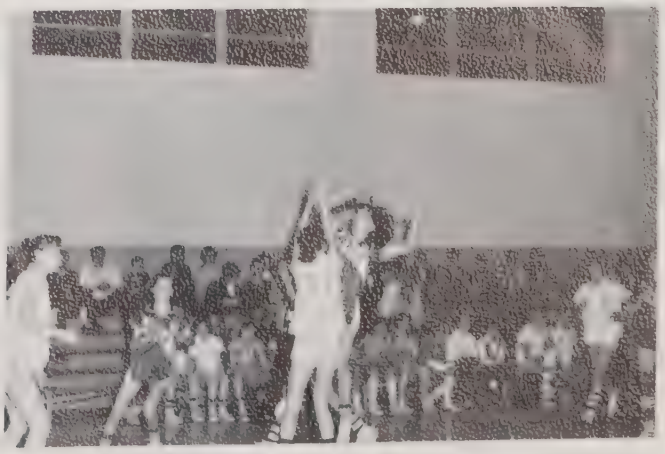

What goes up just has to come down.

Boys' Varsity Basketball

Standing: Jim Summerel, Barry Yates, Coach Phillips, Junior Lamb, Arthur Roberts, Bobby Padgett. Kneeling: Jerry Holt, David Whitten, Johnny Cook, Howard Holder, Allen Wallin.

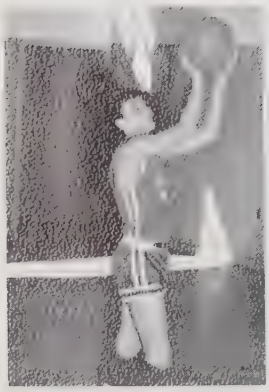

"I wonder if it will go in?"

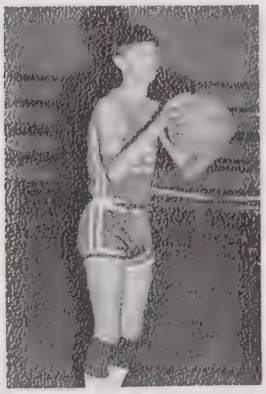

"There it is!"

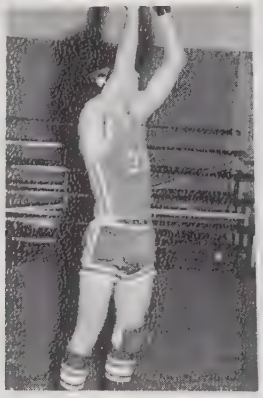

Bobby stays on his toes!

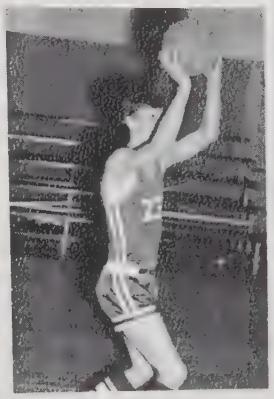

"This one's just got to go in!"

"I could almost reach that basket."

If only, I could see the basket.

Now that I got it, what do I do with it?

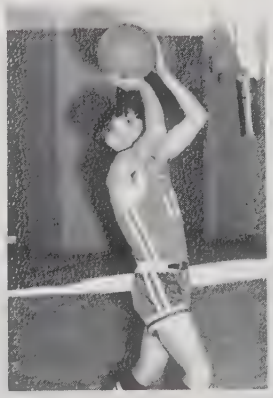

Here we go again!

It looks easy, but it's hard.

Now, this is the — way its done.

Girls' Varsity Basketball

Kneeling: Mr. Cutshall, Coach; Vonda Norwood, Connie King, Shian Swaney, Connie Green, Terry Padgett. Standing: Teresa Roberts, Manager; Paula Thomas, Judy Holt, Susan Moore, Linda Swaney, Linda Parks, Pamela Price, Shirley Wills, Ruth Hagan, Manager.

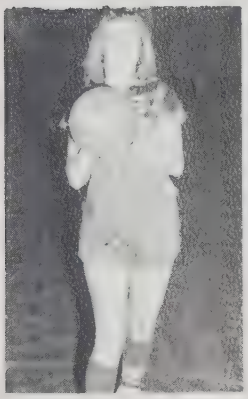

Alright, who moved the basket?

Hurry! I'm going to drop it.

"You hold it still, and I'll hit it."

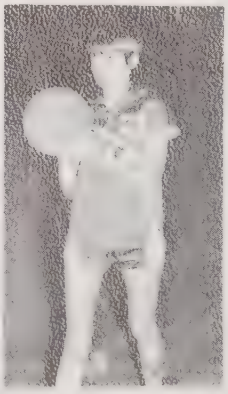

How did I ever get in this mess?

Why me? Why is it always me?

It's a long way to the top!

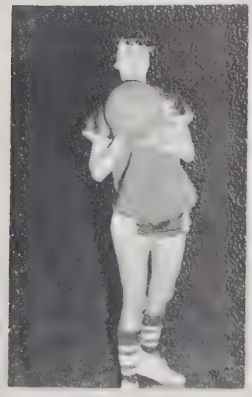

I'll never do it, I'll never do it.

This is a dead ringer.

There has got to be an easier way!

How Long do I have to stand here?

Now What?????

See, I can do it, too!

Boys' J.V. Basketball

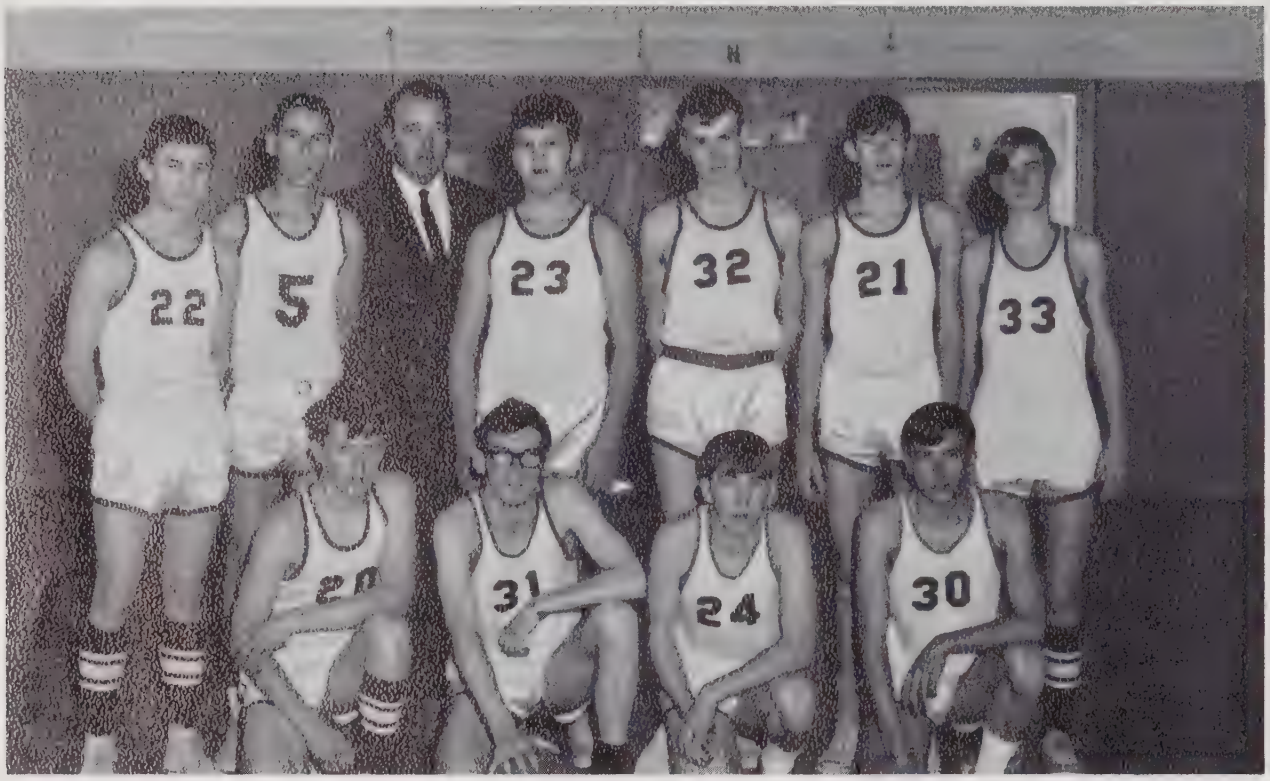

Wayne Wills, Donnie Green, Coach, Mr. Bruce Phillips, Jackie Puryear, Roger Lovin, Larry Joe Strickland, Tommy Rathbone. Kneeling: Gary Wills, Jimmy Summerel, Timmy Strom, Freddy Barnett.

Girls' J.V. Basketball

Ruth Hagan, Manager, Donna Holder, Brenda Church, Linda Swaney, Shirley Wills, Coach, Mr. Doyle Cutshall. Kneeling: Paula Thomas, Linda Ramsey, Wanda Cogdill, Shian Swaney.

Boys' Elementary Basketball

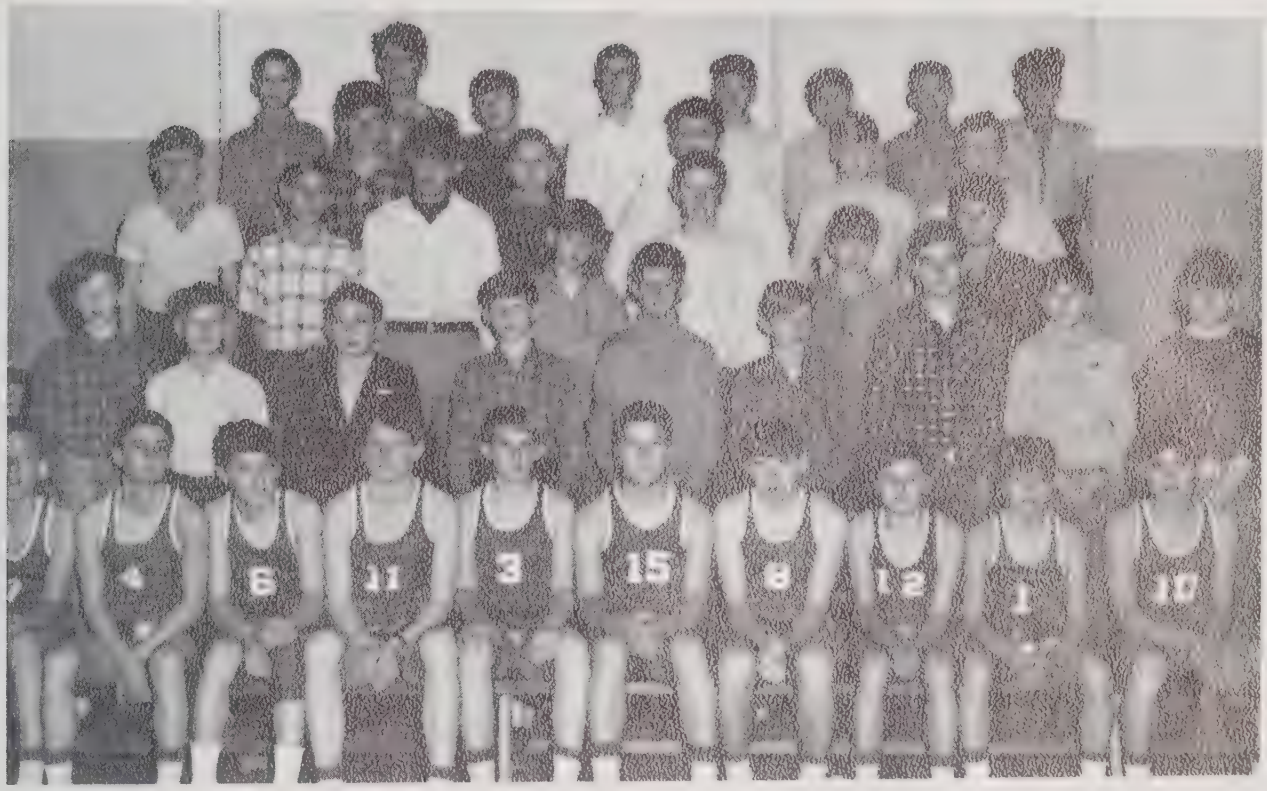

Randy Reed, Danny Ramsey, Larry Huntsinger, Marvin Haggin, Mike Melton, Keith Gentry, Mike Parker, Tony King, Sammy Barnett, Rickey Caldwell.

Girls' Elementary Basketball

Diana Wills, Wanda Shetley, Susie Thomas, Deborah Ponder, Elaine Gardner, Lue Ann Church, Willene Strickland, Ruth Self, Connie Dillon, Nina Fowler, Wanda Suttles, Deana Anderson, Loretta Barnett, Belinda Strom, Deborah Holt.

Snapshots

"Don't put your dirty ole fingers in my eyes."

"I wish he would call a jump ball. My back is killing me".

"Why does he always pick on my boys?"

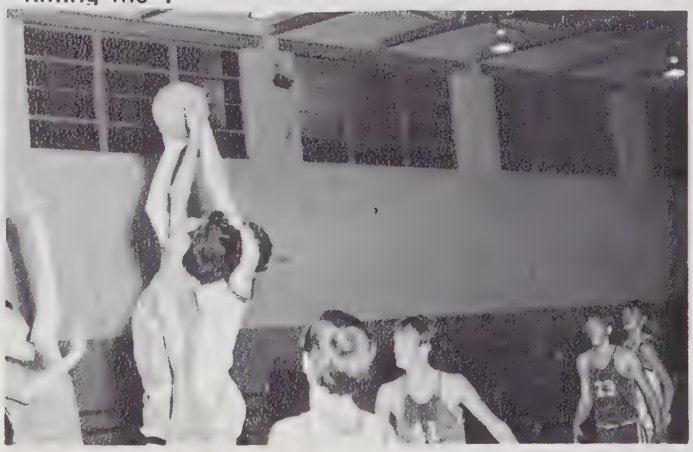

"I always knew old Junior would do it! JUMP"

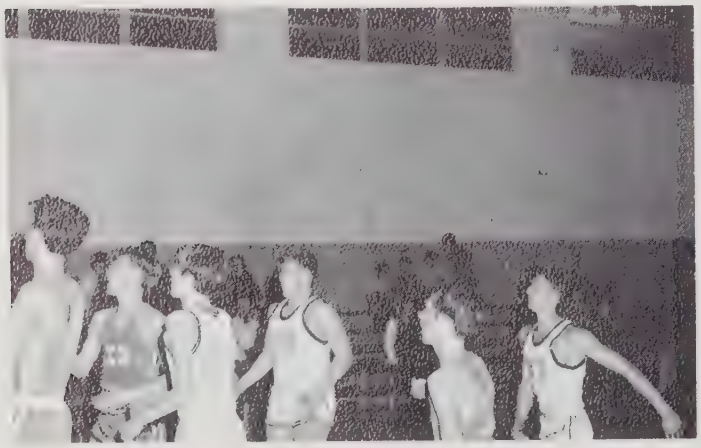

"I don't believe it -- the ball is ours?"

"Now", is the time for the secret play.

"Surround Them".

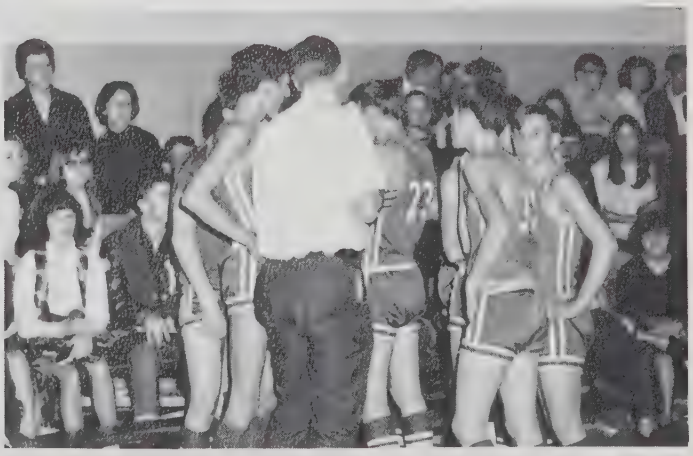

'Guess What, Mom, I.m going in!"

LINDA LOVIN

CLASSES

Senior Class

President: Vonda Norwood
Vice-President: Connie King
Secretary-Treasurer: Pat Thomas
Reporter: Billie K. Ferguson
Mascots: Regina Suttles -- Timmy King

Valedictorian

NANCY KAY STROM

Salutatorian

PATRICIA ANN THOMAS

GLEN NORTON: Annual 4; Baseball 4; Shop 1,2,3, 4.

JOHNNY PARKS: Annual 4; Glee Club 3; Campus Book Club 3; Shop 2,3,4; Driver Homecoming 4; N.Y.C. 4.

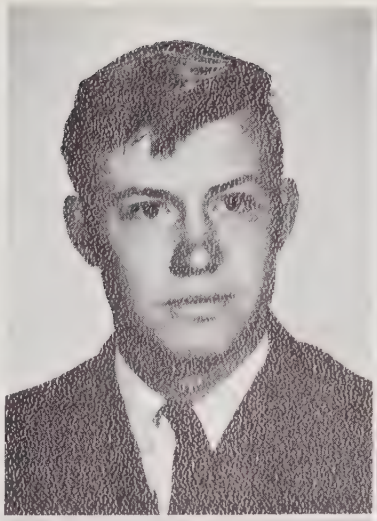

VANCE ROBERTS: Annual 4; Baseball 4; Class Officer 2; Football 2,3,4; Campus Book Club 3; Homecoming King 4; Football Captain 4; Shop 2; History Award 3.

GARY SUTTLES: Annual 4; Class Officer 2; Shop 2,3,4; N.Y.C. 4.

BILLIE K. FERGUSON: Annual 4; Basketball 1; Class Officer 1,2,3,4; Glee Club 1,2,3,4; Football Cheerleader 1,2; Jr. Marshall 3; Basketball Cheerleader 2; Basketball manager 3.

WANDA FOWLER: Annual 4; Glee Club 1.

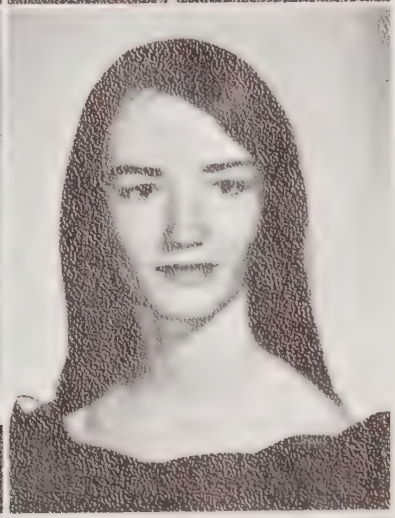

RUTH HAGAN: Annual 4; Basketball manager 4; Glee Club 1,2,3,4; Campus Book Club 2,3,4; Pep Club 4.

CONNIE KING: Annual 4; Basketball 1,2,3,4; Class Officer 1,2,3,4; Glee Club 1,2,3,4; Beta Club 2,3; Homecoming Court 2; Jr. Marshall 3; N.Y.C. 1,2,3.

ANN NORTON: Annual 4; Basketball 1,2,3,4; Glee Club 3,4; Harvest Queen 1,2,3; Cheerleading Captain 4; Pep Club 4.

VONDA NORWOOD: Annual 4; Basketball 1,2,3,4; Class Officer 4; Football Cheerleader 2,3,4; F.H.A. Chapter I. 1; Homecoming Court 3,4; Junior-Y-Teens 1; Keyettes 1; All-Conference-Basketball 3; Cheerleading Captain 3; Co- Captain Basketball 4; Pep Club 4.

MARGARET PARKS: Annual 4; Glee Club 1,2,3.

LINDA RAMSEY: Annual 4; Basketball 3,4; Basketball Cheerleader-2,4; Football Cheerleader 3,4; Glee Club 2,3,4; Campus Book Club 3,4; Choir 1; Honor Roll 1; Girls Glee Club 1; F.H.A. 1; Perfect Attendance Award 1; Library Staff 1; Student Council 1.

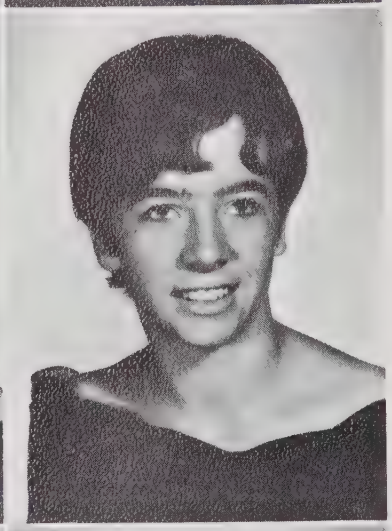

TERESA ROBERTS: Annual 4; Basketball Manager 4; Glee Club 3,4; Harvest Queen 4.

SHIRLEY SAWYERS: Annual 4; Glee Club 1,3; N.Y.C. 4.

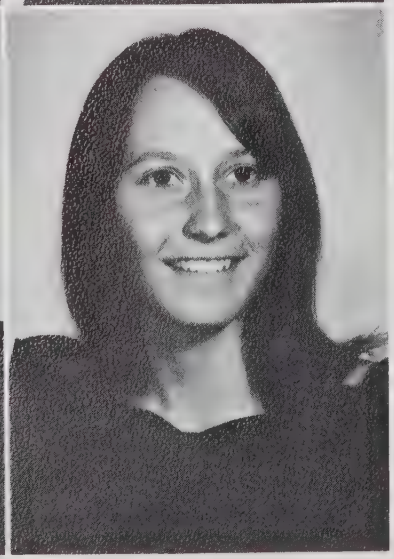

KAY STROM: Annual 4; Class Officer 3; Glee Club 1,2,3,4; Campus Book Club 3; Beta Club 2,3,4; Jr. Marshall 3; Beta Club Officer 3,4; Math Award 2.

PAT THOMAS: Annual 4; Class Officer 1,2,3,4; Glee Club 1,2,3,4; Campus Book Club 2,3; Jr. Chief Marshall 3; Beta Club Officer 3; Beta Club 2,3,4.

LEONA THOMAS: Annual 4; Basketball 1, 2; Glee Club 1, 2, 3.

MOTTO: Let him who deserves it reap the reward.

FLOWER: Rose

COLORS: Red and White

Baby Pictures

Billie K.

Wanda

Ruth

Connie

Ann

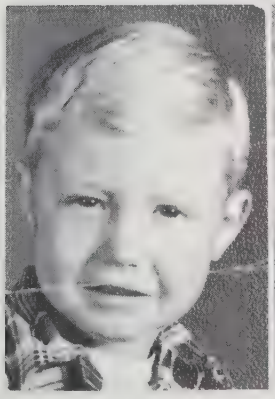

Glen

Johnny

Margaret

Linda

Teresa

Shirley

Kay

Gary

Leona

Pat

Superlatives

MOST LIKELY TO SUCCEED
Wanda Fowler and Kay Strom

MOST ATHLETIC
Vonda Norwood and Vance Roberts

CLASS CLOWN
Linda Ramsey

BEST DRESSED
Ruth Hagans and Connie King

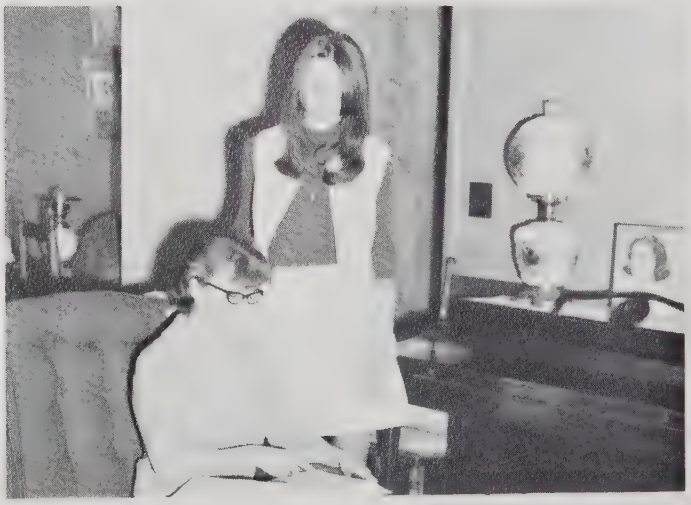

MOST INTELLIGENT
Billie K. Ferguson and Pat Thomas

Superlatives

MOST POPULAR
Shirley Sawyer and Gary Suttles

BEST ALL AROUND
Teresa Roberts and Johnny Parks

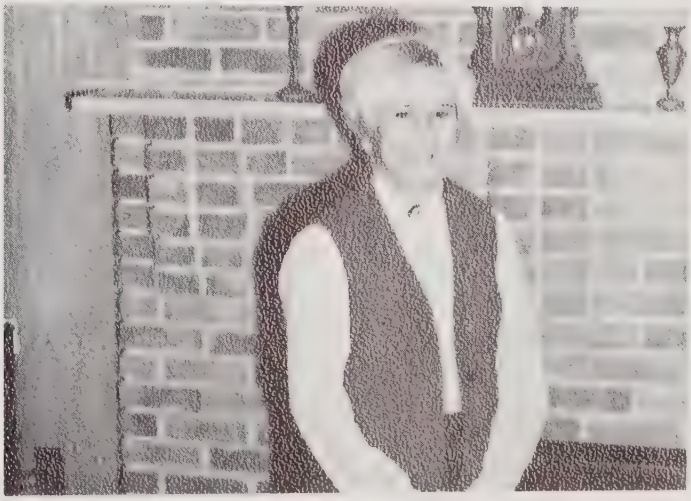

ALL CONFERENCE
Vonda Norwood

MOST COURTEOUS
Margaret Parks and Leona Taylor

MOST SCHOOL SPIRIT
Glen Norton and Ann Norton

Senior Memories

A time to laugh, a time to cry--
A time to forget, a time to remember and sigh,
Here is a picture of us we leave to each of you:

At first we were just taking it slow
This new thing called "school" -- easy come, easy go--
Then an endless lecture abundant with weary facts
While we squirmed, longing to get outside and relax.
A nap after lunch was good for our soul
We weren't still long enough to realize that it was so --
While a paddle to our bottoms taught us not to play in the rain
Words were spoken, blows exchanged and bloody noses in the end.
An apology, satisfaction, faith, love and a new friend.
We were always good at winning contests!
How many other kings and queens did we best?

Remember the seventh grade?
That year we decided to stick everyone with pins,
(I guess you could say that was one of our lesser sins).
Nevertheless the debt had to be paid!

Did I hear you say a ninth grade skating trip?
Ah, that was the year everyone broke a hip--
We came away bruised from head to tip!

A new teacher everyone feared --
She turned out to be a dear.
We've seen the coming and going of the best --
And everyone of them stood the test.
Our lives were touched by each teacher,
And in turn our lives were made richer.

If we could only count all the memories
I wonder just how many there would be --
Yes, those were the days, my friend.
One time we thought they'd never end
But now as we say good-bye to good old H.S.
We know now: We won't see you in September!

"This bucket is not big enough for the two of us."

"Our Gang", all 18 of us.

"uh-oh", another customer.

"Ah, Gee", I don't even like girls!

Class Prophecy

The time has come for our class reunion. I am planning now to go back home to see all the old classmates. It should prove to be interesting to see how everyone has changed.

For me it should be a long trip but not as long as for Billie K. The last time I heard from her she was in Cairo digging around the Pyramids. Someday I hope she finds what she is looking for.

I'm here two days already and there are quite a few people in town already. Hot Springs has really grown. I noticed there's a new beauty shop at the old drug store building. Ann always said she was going to stay here and she did. She really seems to be enjoying herself and to be quite happy.

While wandering around in town I saw Margaret and Wanda. Margaret is living in Asheville and her husband is doing quite well, but she really hasn't changed. Even now she is still the most courteous person I ever met. Wanda really has made herself a good life. She married and has two of the sweetest girls I ever saw. They both look just like her.

Today I went to Morristown to see Vonda, now Mrs. Jimmy Moore. She is a secretary for a lawyer and seems quite happy. I just can't see Vonda with a typewriter instead of a basketball. I always thought she would make a good P.E. teacher, as athletic as she was.

As I came back I stopped by to see Ruth, and she's just as gay as ever and has the same laugh. She's now Mrs. J. L. Maynard and has two sweet children; Malissa and J. L., Jr. We made plans to see each other Sunday afternoon.

As I started back I had a flat in front of Vernco Co. I went in to call a service station and there was Glenn. He is the foreman there now. He offered to change the tire. Back outside Glenn started work and a transfer truck pulled int. You'll never guess who climbed out! Johnny I always thought his driving would come to something and apparently it did.

It is time to get ready to go to the dinner. It is being held in the new lunch room. The first person I saw when I went in was Leona. She is doing a good job of raising that boy. He is in the fifth grade now and quite a little man.

Over in the corner stand Shirley and Ray. They sure look happy. You can tell they have found true happiness.

The place is beginning to fill up. Instead of seventeen there's about forty. Connie and Roger have just arrived. They are living at Oak Ridge. Connie still has that short hair and hasn't aged at all.

Why, there's Pat, Kay and Bruce. Pat and Kay are still as close as ever. Pat is the head nurse at Johns Hopkins now. She always did like to take care of people. Kay and Bruce are happily married, and she is taking care of Booner.

Gary and Mary finally arrive. Gary is foreman at Burlington now. He always stuck close to home.

Vance finally arrives. He is a successful lawyer in Nashville.

The only person I haven't seen yet is Linda. I wonder where she is. Oh! There she is! With Ronald and the two children. She seems to have what she wanted -- a happy marriage.

Three days have come and gone. Everyone is leaving to go home. There were almost as many tears today as there were at graduation. Hope we can do this in another ten years. I wonder what everyone will be doing then?

Butch Roberts
Ruth Hagan
Class Prophets

Class Will

1. I, Ruth Hagan, will my ability to keep my hair long to Janet Ebbs, and my talent to anyone smart enough to get it.
2. I, Leona Thomas, will my ability to finish school and being chosen most courteous to Brenda Church.
3. I, Ann Norton, leave my cheerleading uniform to anyone small enough to get in it.
4. I, Margaret Parks, will my position as most courteous to anyone lucky enough to get it.
5. I, Butch Roberts, will my ability to get out of class to Bobby and Allan and my place in the restroom to Terry.
6. I, Linda Ramsey, will all my good times in school to my sister Deborah, and my position as "class clown" to Howard Holder.
7. I, Glenn Norton, will my desk to anyone who will keep it clean.
8. I, Billie K. Ferguson, will my position as "most Intelligent" to Susan Moore, who needs it!
9. I, Connie King, will my ability to keep a haircut to all the boys in school.
10. I, Vance Roberts, will my ability not to get tackled to David Whitten.
11. I, Kay Strom, will my shortness to Junior Lamb; someone who needs to take his head out of the clouds.
12. I, Gary Suttles, will my tallness to Paul Church.
13. I, Johnny Parks, will my ability to get along with the principal to Jimmy Goode.
14. I, Shirley Sawyer, will my eyelashes to Phillis Hagan who says she hasn't got enough.
15. I, Wanda Fowler, will my longest dress to Judy Whitson.
16. I, Pat Thomas, will my ability to remember typing rules and my eraser to Bobby Padgett.
17. I, Vonda Norwood, will my old tennis shoes to Connie Green and my position as most athletic to Susan Moore.

Junior Class

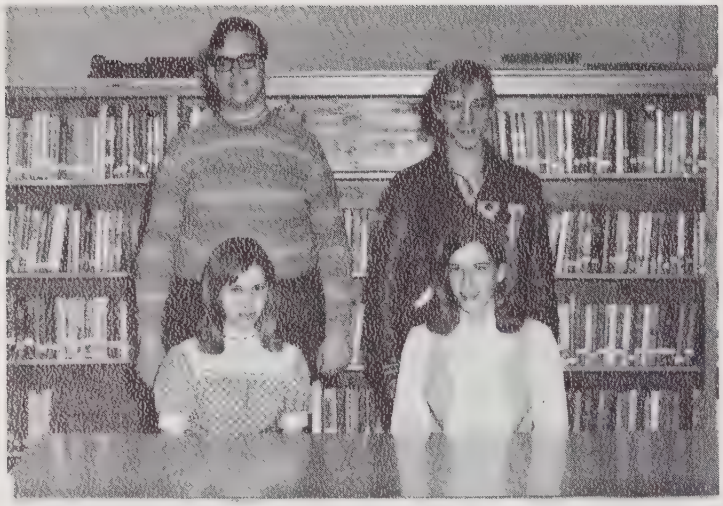

Class Officers: Standing; President, Lloyd Keller, Vice-President, Howard Holder. Sitting; Secretary, Jennie Faye Keller and Treasurer, Linda Parks.

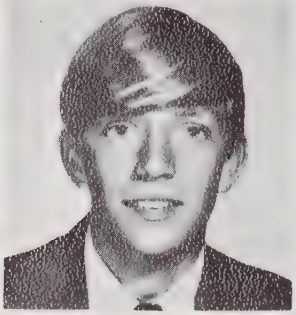

Johnny Cook

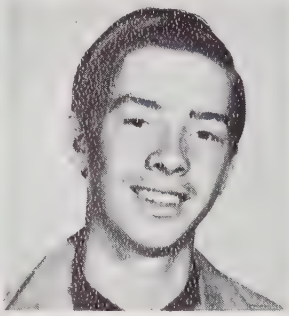

Jimmy Goforth

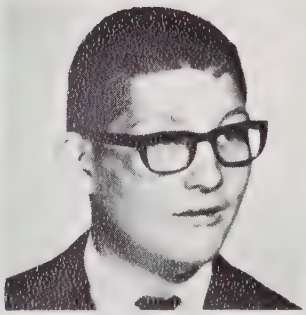

Jimmy Good

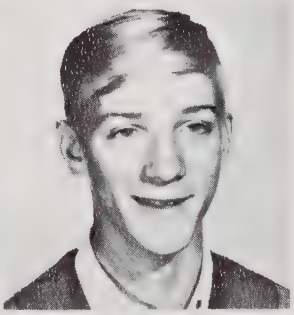

Howard Holder

Brenda Holt

Charlene Holt

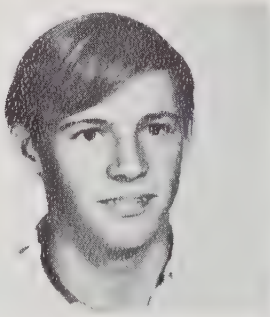

Jerry Holt

Judy Holt

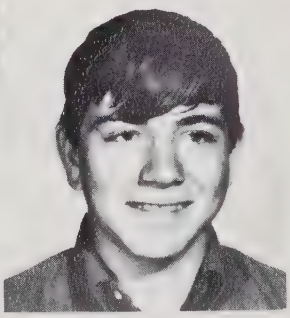

Dean Jenkins

Lloyd Keller

Jennie Keller

Lois Lister

Susan Moore

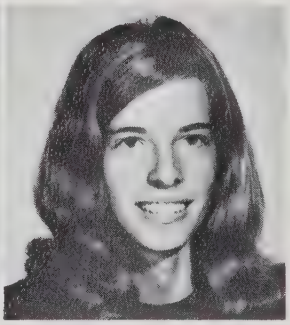

Linda Parks

Dale Shetley

Dennis Shetley

Jim Summerel

Judy Tolley

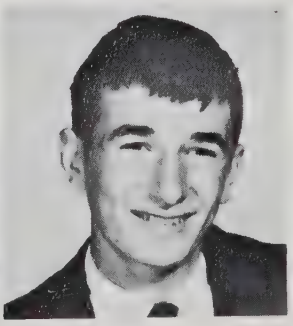

Cecil Whitson

Sophomore Class

CLASS OFFICERS

President: Judy Moore
Secretary: Judy Swaney
Treasurer: Mary Ensley
Reporter: Bobby Padgett
Vice-President: Janet Ebbs, absent

Freddie Barnett
Janet Ebbs
Mary Ruth Ensley
Brenda Gosnell
Connie Green

Donnie Green
Phyllis Hagan
Donna Holder
Joseph King
Christine Keener

Junior Lamb
Linda Lovin
Judi Moore
Steve Moore
Bobby Padgett

Fred Ricker
Authur Roberts
Waylene Sisk
Victor Stills
Timmy Strom

Judy Swaney
Emmalene Webb
David Whiten
Judy Whitson
Shirley Wills

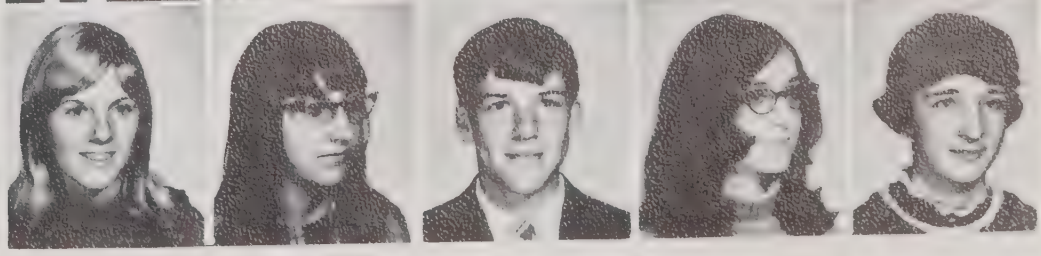

Freshmen Class

CLASS OFFICERS

President: Carolyn Woods
Vice-President: Paula Thomas
Secretary: Pamela Price
Treasurer: Allen Wallin
Reporter: Terry Padgett

Church, Brenda

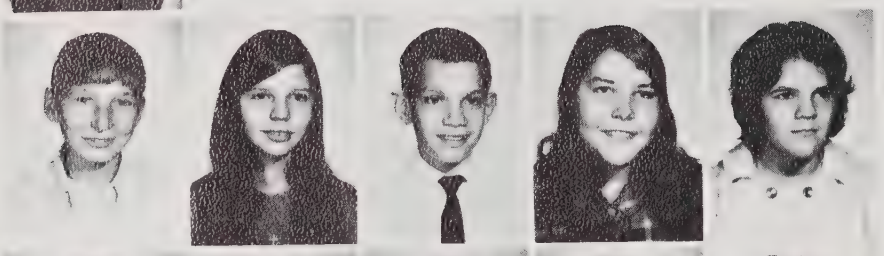

Church, Paul
Cogdill, Wanda
Dillon, Gary
Goforth, Brenda
Holt, Sandra

Jenkins, Daruis
Jenkins, Ronald
Keller, Tony
Lovin, Roger
Norton, Boyd

Norton, Virginia
Padgett, Terry
Price, Pamela
Puryear, Jackie
Ricker, Charles

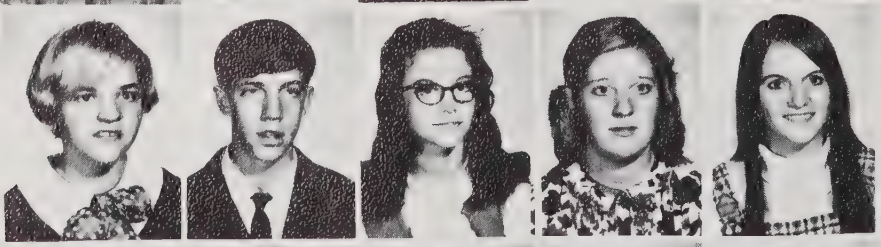

Roberts, Jeanette
Roberts, Larry
Stills, Veronica
Swaney, Linda
Swaney, Shian

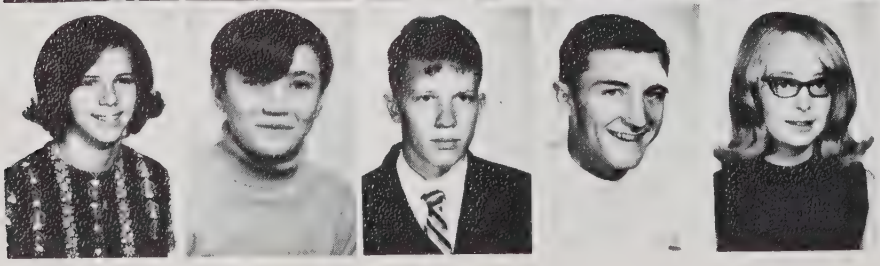

Thomas, Paula
Wallin, Allen
Wills, Gary
Wills, Wayne
Wood, Carolyn

Student Life

Something fishy going on.

Boy! What a Day!

My! Ain't we Cute?

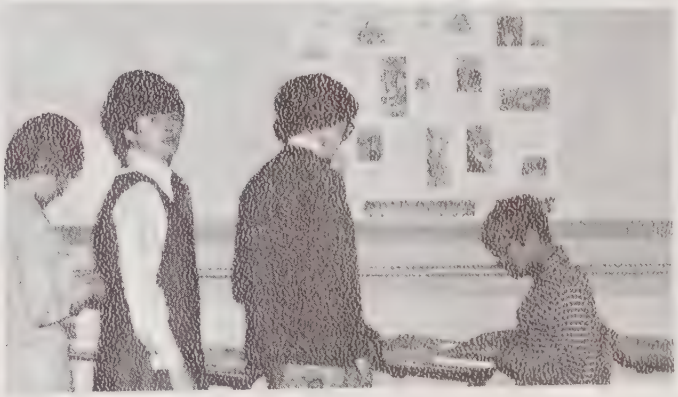

Hey! That's not right.

This is some study Hall.

Better hurry! Tonight's the nite.

Oh! my tooth is killing me.

Look at us, we are big girls now.

Eighth Grade

Deana Anderson, Loretta Barnett, Ronald Caldwell, David Cook, Robert Cogdill, Deborah Daniels, Connie Dillon, Ray Finley, Leonard Frisbee, Jack Garrett, Keith Gentry, Lola Gosnell, Marvin Haggins, Rosemarie Holder, Debbie Holt, Larry Huntsinger, Vickie Lovin, Michael Melton, Johnny Norton, Earnest Parks, Danny Ramsey, Debbie Jean Ramsey, Larry Ricker, Sandra Roberts, Lucille Sharpe, Wanda Shetley, Belinda Strom, Wanda Suttles, Deana Wills.

Seventh Grade

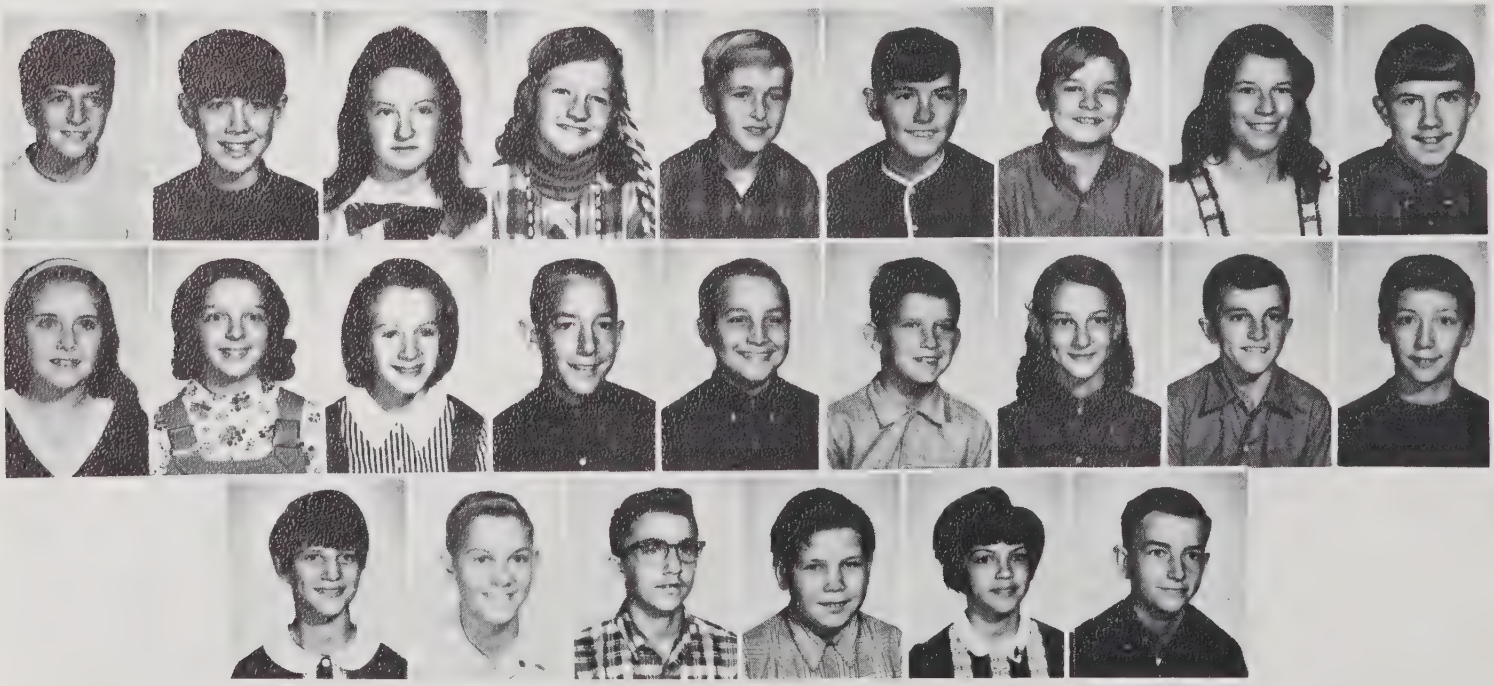

Sammy Barnett, Ricky Caldwell, Lue Ann Church, Shirley Codgill, Michael Holt, Michael Jenkins, Tony King, Bertha Moore, Michael Parker, Debra Parks, Debarah Ponder, Judy Rathbone, Randy Reed, Eddie Ricker, Michael Self, Ruth Self, Anthony Stills, Wade Strom, Eva Suttles, Randall Swaney, Roger Swaney, Bobby Thomas, Susie Thomas, Billy Joe Webb.

Sixth Grade

Patty Chandler, Bill Cook, Robert Daniels, Judy Ebbs, Patricia Ellison, Nina Fowler, Elaine Gardin, Roger Garrett, Fred Gentry, David Holder, Glen Holt, James Holt, Janet Holt, Richard Jenkins, Sandy Lovin, Thomas Ramsey, Larry Ricker, Beverly Self, Phillip Stamey, Rex Strickland, Cindy Templeton.

Fifth Grade

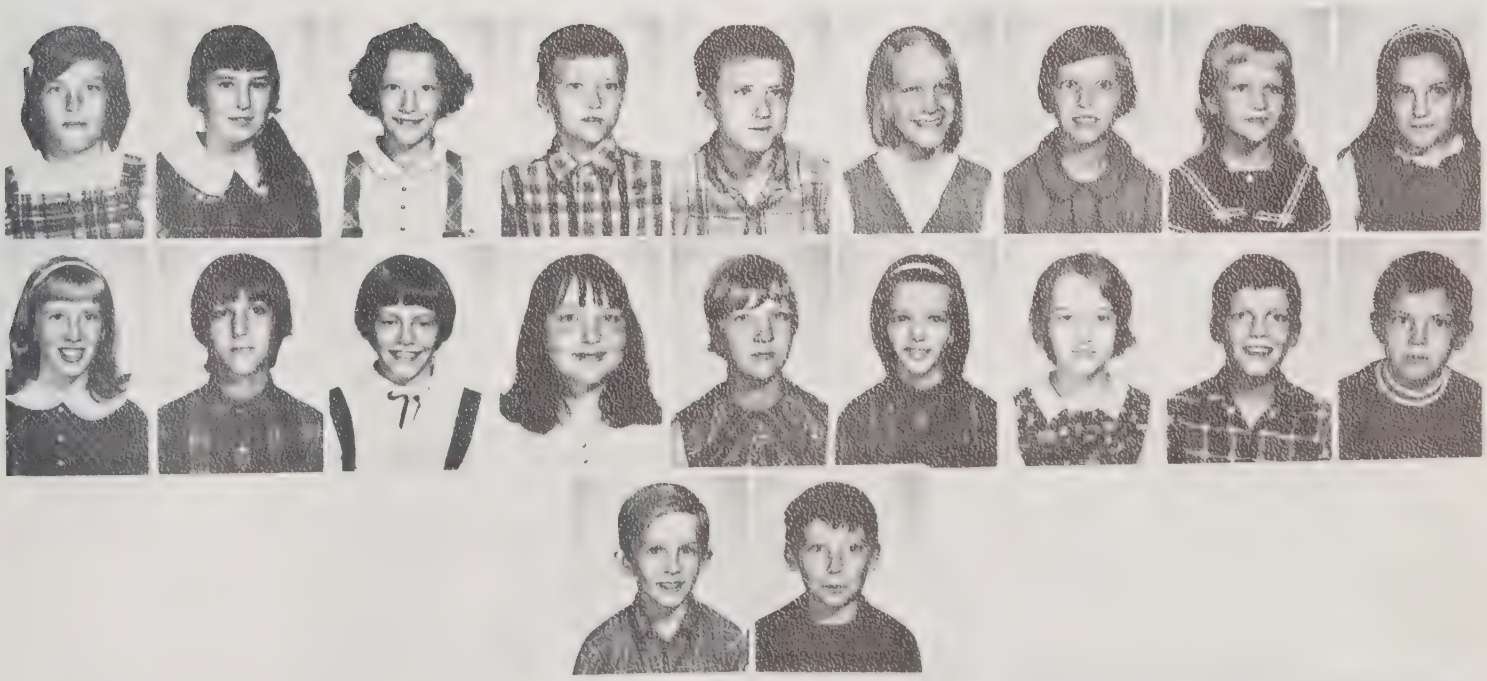

Donna Barnett, Leigh Clawson, Debbie Frisbee, Chester Gleen, James Gleen, Virginia Holder, Betty Lawson, Jean Moore, Sara Ann Norton, Nora Lee Parks, Linda Reed, Cathy Ricker, Juanita Roberts, Mary Ruth Swaney, Vicky Wills, Abby Wood, Elizie Moore, Jerry Ray Ramsey, Covin Rathbone, Dwaine Strom.

Fourth Grade

Donna Anderson, Bobby Barnes, Eva Jane Chandler, Timmy Ebbs, Billy Ellison, Donnie Forester, Donna Gardner, Chuck Gentry, Susie Holt, Gary Jenkins, Michelle Melton, Robert Ponder, Kenny Ramsey, Tereasa Ramsey, Betty Rice, Billy Ricker, Roger Ricker, Debbie Self, Lavinia Shelton, Norma Thomas, Dewaine Webb.

Third Grade

Susie Aikens, Joyce Barnes, Angela Campbell, Karen Chandler, Allie Jean Cogdill, Lewis Cook, Phyllis Holt, Debbie Johnson, Gregory Lambe, Becky Lawson, Mary Lawson, Paul McCarter, Jackie Moore, Jennie Moore, Buck Norton, Billy Payne, Dorthy Payne, Charles Rathbone, Tommy Rice, Lisa Roberts, Delmar Swaney, Patsy Swaney, Bobby Suttles.

Second Grade

Luther Aiken, Andrew Anderson, Grady Cook, Teresa Dixon, April Ebbs, Jeffrey Gentry, Reba Glen, Charles Holder Billy Holt, Kathy Holt, Timmy Holt, Sherry Maynard, Charlene Ramsey, Juanita Ramsey, Mark Reed, Darrell Ricker Dina Roberts, Donnie Roberts, Linda Self, Robin Self, Shannon Shelton, Alma Stills.

First Grade

Amy Anderson, Hannah Anderson, Kathy Clawson, Debbie Cook, Jerry Daniel, Kittie Gentry, Geana Hayes, Lisa Holt, Curtis Lovin, Tracy Lunsford, Gayla Norton, J. D. Norton, Norman Norton, Fred Payne, Douglas Pierpoint, Timmy Ramsey, Robert Rathbone, Susan Templeton, Nathan Tino, Mack Tweed, Jr., Edna Webb.

Student Life

Anyone for leap frog?

Maintaining physical and mental shape.

Anyone else want to sign up?

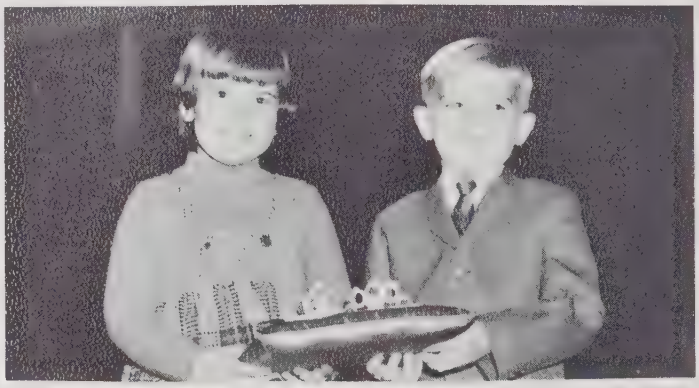

This starched collar is killing me.

You sure this is how to play basketball?

We're waiting for you to go get the ball!

Our beauty contest lineup.

Whew! We thought it was the principal.

Student Life

Mrs. Ramsey preparing another test.

All-County Champions.

A hilarious Algebra problem!

And we thought Mrs. Ramsey was Just a teachers aide!

Our very own Jolly Green Giants

What's under that microscope?

Student Life

I'm going to cry.

This book sure is interesting.

Where did he go?????

I hope I don't fall!

Give the little boy his right change, Susan!

My feet are killing me!

Junior and Senior Trip

Statue of Liberty.

Iwa Jima Memorial.

Changing of the guards.

A scene at Mount Vernon.

Standing on the Dock Of the Bay.

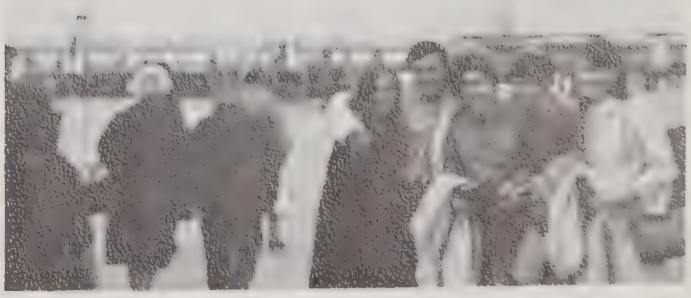

Having a gay Ole time in New York.

Student Life

Does this look like conservation?

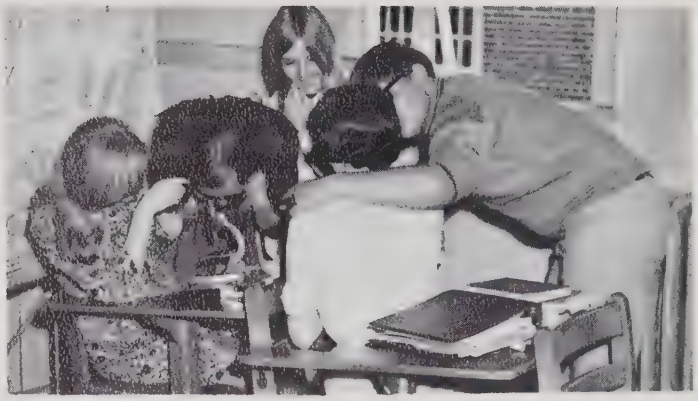

Biology???????

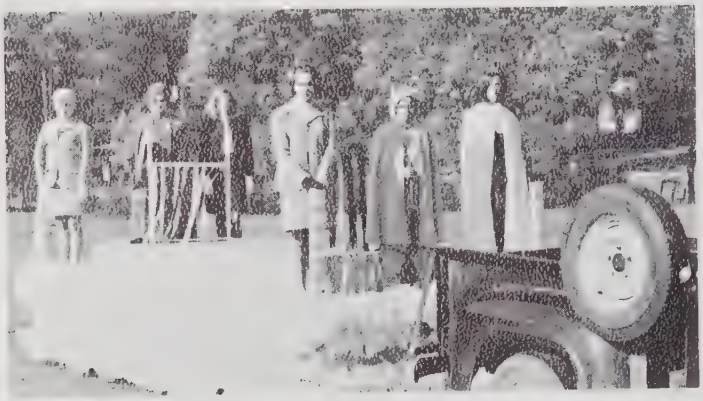

The Beauties and the Devil.

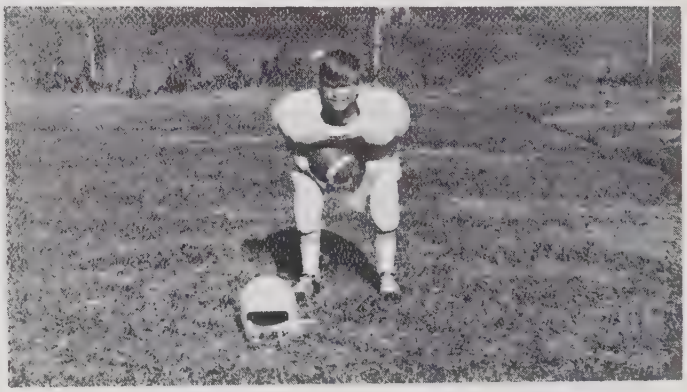

He really does play football!

There must be splinters in the bleachers.

I know its here somewhere.

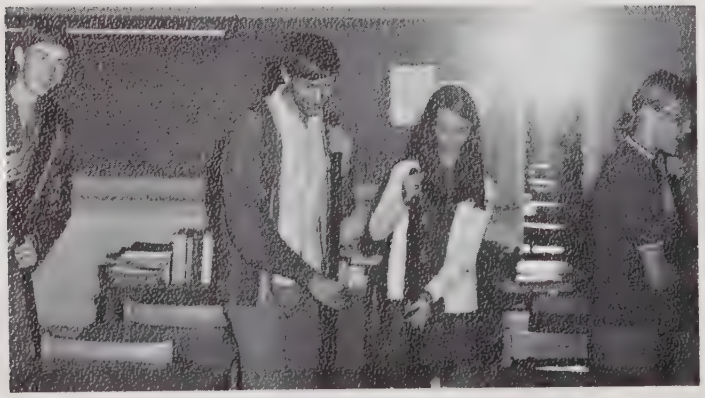

Working???????

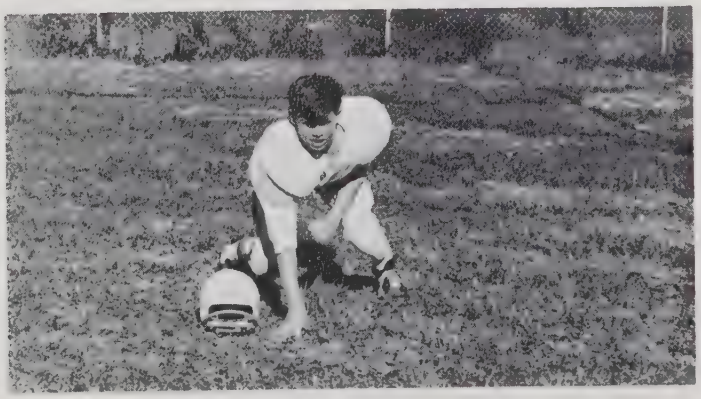

He doesn't look too happy about the position he's in!

PAMELA PRICE

ADVERTISEMENTS

Mars Hill College

Salutes the Students of
Hot Springs High School

We invite You To Live Your College Adventure
Right Here at Home in a Familiar Setting,
Where You Can Keep Old Friends and Make New Ones.

One Of Our Commuter's Scholarships Will Make Up
The Cost Difference at a Tax-Supported School.
For Details, Write to or Call
The Office of Admission (689-1151) --
Ask for a Full-Color Illustrated Brochure Too!

Visit the Campus Any Time.

Bob Ledford's Campers

Travel Trailers, Motor Homes

Horse Trailers

1186 Patton Avenue
Asheville, N.C.

Also

BOB LEDFORD'S USED CARS

185 Coxe Avenue

Compliments of

CITIZENS BANK

Marshall

Mars Hill

Hot Springs

To the Class of 1970

Congratulations

and

Success

In All Your Future Plans

Compliments of

Hot Springs Tomato Company

Man is challenged today to excel in almost every endeavor . . . those who do succeed often trace the beginnings of their performance pattern to accomplishment in high school and to those who offered stimulation and inspiration in these formative years. Josten's has long been a partner to these educational leaders in providing a means of motivation and the rewards of recognition, and Josten's products have become tangible symbols honoring perseverance and achievement.

The class ring is representative of the fine traditions of school spirit and unity ☐ The yearbook provides a lasting memento of the year's accomplishments ☐ The diploma is a lifelong record of scholastic success ☐ The graduation announcement heralds this achievement ☐ Awards recognize academic and athletic leadership.

Serving you locally:

George F. Goosmann
P. O. Box 8187
Asheville, N.C. 28804

Josten's

Serving the Third Generation of America's Finest Students

CLASS RINGS • GRADUATION ANNOUNCEMENTS • DIPLOMAS • YEARBOOKS • AWARDS

CONGRATULATIONS

TO THE

CLASS OF 1970!

SONOCO PRODUCTS COMPANY
Newport, Tennessee

Lee's Jewel Box

"House of Diamonds"

If it has anything to do with diamonds we do it for less

30 Patton Avenue Asheville, N.C.
AL 3 - 4748

it's easy to . . .

STAND TALLER

IN THE WORLD

Prepare For A Better Job.
Todays Industry Demands It.

BLANTON'S BUSINESS COLLEGE
&
TRAFFIC MANAGEMENT SCHOOL

126 College St. Asheville, N. C. 28807
Write: P. O. Box 7375 or Call: 704/252-7346

CRUM LUMBER
CORPORATION

PHONE 638–8169 WEST BERNARD AVE.

LUMBER AND
BUILDING SUPPLIES

GREENEVILLE, TENNESSEE

COLLINS GROCERY

Groceries -- Meats -- Feeds

Phone 622 - 3218

"We appreciate your business"

Hot Springs, North Carolina

FREE SERVICE TIRE STORE
201 W. Broadway
Dial 623 - 8711

F in Free Stands for Friendly
S in Service Stands for Service
T in Tire Stands for Thank You
S in Store Stands for Satisfaction Guaranteed

Newport, Tennessee

GOODYEAR

FRENCH BROAD ELECTRIC
MEMBERSHIP CORP.

Marshall, North Carolina

Prime Western
BLUE RIBBON BEEF
Facilities for Private Parties and Dinners
Charcoal-Broiled
STEAKS
So tender the knife
just GLIDES through
Prime Ribs of Beef Au Jus
MOUNTAINEER STEAK HOUSE
Across From Mountaineer Court
148 Tunnel Rd. Open 5 PM to Midnight Dial 254-3332

Biltmore
DAIRY FARMS
P. O. BOX 5355
ASHEVILLE, N. C. 28803

Careers are unlimited, advancement is rapid in the Burlington opportunity picture.

HOT SPRINGS PLANT
a unit of Burlington Worsteds division of

Burlington Industries, Inc.
EXECUTIVE OFFICES: GREENSBORO, NORTH CAROLINA

CARRELL'S CLOTHING
Newport, Tennessee

BUTCHER AND BARKER
Newport, Tenn.

MINNIS DRUG CO.

Your Prescription Store

Newport, Tennessee
Phone 623-3055

PAINTER'S PHOTOGRAPHY
"Where you get that red carpet Treatment"
107 E. Broadway Phone 623-7306
Newport, Tenn.

BANANA DISTRIBUTING CO., INC.
Bananas Our Business
Dial 252-5327
Asheville, N. C.

RC®
Cola

Compliments of the

Bakers of Bunny Bread

PONDER & R. Z. PONDER

HARDWARE, FARM SUPPLIES,

FIELD SEEDS

FRIGIDAIRE APPLIANCES
TELEPHONE 622-3272
HOT SPRINGS, N. C.

NEWPORT DRY GOODS
Your Business is Appreciated at
206 E. Main Street
Newport, Tennessee

STOKELY-SHULTS DRUG COMPANY
Drugs with a Reputation
Newport, Tennessee
Frank Post R. Ph. Owner
Tel. 623-2315

Advertised DRUGCenter Values

NATIONAL BANK
of Newport
NB OF
NEWPORT,
TENNESSEE

"The Bank of Friendly Service"
Checking Accounts
Saving Accounts
Phone 623 - 3025 Branch Phone 623 - 6021

GREENEVILLE RETREADING CO.

Heavy Duty Truck Tire Recapping

Highway 11-E at Dave's Truck Stop

Greenville, Tenn.

Phone: 615 - 4512

KECK MOBILE HOME
SALES INC.
95 South Tunnel Road
Asheville, North Carolina 28803
P. O. Box 5085

GAHAGAN'S PHILLIPS 66 SERVICE
24 Hour Wrecker Service
Phone 622 - 3211
Day or Night
Hot Springs North Carolina

PARKS-BELK COMPANY
Department Stores
"The Home of Better Values"
REID H. BAILEY, MANAGER
NEWPORT, TENNESSEE
CASH -- CHARGE -- LAY-AWAY

PENLAND & SON
"Shoes and Clothing for
the entire family"
Phone 3301
Marshall, North Carolina

Home Electric & Furniture Co.
Electrical Appliances - Furniture
Plumbing Fixtures
Guaranteed TV, Radio and Electric Service
Marshall, N. C.
Phone 649-3541

Two Shops to Serve you Better
MARS HILL AND NEWBRIDGE FLORIST
If you have an occasion for anything in the flower line, you don't have to go any further. Just drop by any one of the shops.
Homer Tomberlin - owner

BOWMAN DUCKETT
Funeral Home
Marshall, North Carolina

GENTRY AND GENTRY
Hot Springs, North Carolina
Hardware
Gold Seal Rugs by the Yard
Sun Beam Appliances

M. J. RICKER STORE
General Merchandise
Phone 622 - 3332
Paint Rock, North Carolina

DRISKILL & RAY FURNITURE
"Everthing For The Home"
ZENITH
Newport, Tenn.

RHYNE LUMBER CO.
Newport, Tennessee

MARSHALL THRIFT STORE
Marshall, N. C.
"Where your dollar buys more"

STOKELY VAN CAMP, INC.
Newport, Tennessee

"Home of fine furniture"
NEWPORT SALVAGE COMPANY
Knoxville Highway Newport

GREENEVILLE MILLING CO.
Greeneville, Tennessee
makers of
White Blossom, Our Best Flour
Phone 638 - 4431

MORGAN BROTHERS, INC.
Wholesalers - Distributors
candy - cigars - drugs - sundries
paper products and school supplies
Asheville, North Carolina

CAROLINA GROCERY
Staple and Fancy Groceries
Claude H. Runnion
Hot Springs, N. C.

SAV-MOR DISCOUNT STORE
Newport, Tenn.
Health - Drug - Beauty Aids

BROADWAY MUSIC COMPANY
Coin operated Machines Home Operated For Better Service
Jay Williford & Claude Sutton
Newport, Tennessee

Compliments of
VALENTINE-SHULTS HOSPITAL & CLINIC
Newport, Tennessee

BRYANT'S DAIRY CREAM
1211 Cosby Road Phone 623-8651
Newport

Compliments of
TRINITY BAPTIST CHURCH
Route 1, Mars Hill, N.C.

BON WHITE
General Merchandise
Phone 622-3319
Hot Springs, North Carolina

EDWARDS CLEANERS
Also
Laundryette - Shoe Repairs
Phone 2461 Marshall, N. C.
Self service dry cleaning

McKINNEY'S DEPARTMENT STORE
Marshall, North Carolina

Compliments of
JOHNSON'S GULF SERVICE
Walnut, North Carolina
Phone 649-6162

NATIONWIDE MUTUAL INSURANCE COMPANY
"All Professional Lines of Insurance"
Auto-Fire-Life
Roy Reeves, Agent Phone 649-2021
Marshall, North Carolina

BEAUTY TIME SHOP
Operators: Ruth Penland
Aileen Rigsby
Phone: 649 - 4535
Marshall, North Carolina

WMMH
"Good neighbor Radio"
1460 on your dial
Marshall, N.C.

SHADY SIDE FLORIST
OWNED AND OPERATED BY
MILDRED & FRED MORROW
flowers FOR ALL OCCASIONS
SHOP PHONE 649-4461 MARSHALL, N. C.
HOME PHONE 254-4712 ASHEVILLE, N. C.

ENGLISH LUMBER COMPANY
Hardwood Dimension Parts for Furniture and Industrial Use -- Moudings -- Trim -- Paneling -- Stair Treads -- Kiln and Milling in Transit Facilities
Asheville, North Carolina 28803

CODY MOTOR SALES
Marshall, North Carolina

MARSHALL TIRE & RECAPPING CENTER
Ernest Ramsey
Marshall, N.C.

SPRINKLE-SHELTON CO.
Wholesale Groceries & Notions
U.S. 25 - 70 By-Pass
Marshall, N.C.

PONDER AUTO SALES AND SUPPLIES
P. O. Box 276
Phone: 649-4511
Marshall, N.C.

Compliments of

KEY'S

I G A
Cosby Highway
Newport, Tennessee

Newport Home &
Auto Supply Store
HOME & AUTO - FIRESTONE - RECAPPING & SERVICE
201 E. Broadway - 301 W. Broadway
NEWPORT, TENN.
SAFETY INSPECTION
Phone: 623-3611 Service: 623-2961

WILDE OIL COMPANY
Distributor of Sinclair Oil
Tires, Batteries, Accessories
Rt. 4, Marshall, N. C. 649-3168
Phone home 649-9743

Compliments of
ROSE'S
Newport, Tenn.

1270kc. 5000 watts
W L I K
Now serving this area -- full time
nightime
Newport Tennessee

Briggs Body and Paint Shop
Complete Auto and Body Reconditioning
Knox Highway, Newport, Tennessee
Phone 623-2424

NATIONAL 5 & 10 STORE
Marshall, North Carolina

ROBERTS PHARMACY Ed Niles, Owner
"We cover Madison County like the dew" Marshall, N. C.

THE NEWS RECORD
Printers-Publishers Marshall, North Carolina

Ned Cook's
GULF SERVICE AND GROCERY
Marshall, North Carolina

DAWN A. EDWARDS
Agent Esso Products
Phone: 649-3061 Marshall, N. C.

MAYNARD'S GULF SERVICE
and
GROCERIES
Route 3, Hot Springs, N.C.

HOLT'S CAFE Hot Springs,
Good Food
Short Orders Meals North Carolina

Country Store
Hot Springs, N. C.

MADISON GRILL New Dining Room
Phone 649-6021 Good Food Marshall,
24 hour service North Carolina

O. A. GREGORY Marshall,
Distributor of Gulf Oil Pro. North Carolina

The Bootery
QUALITY SHOES IN NEWPORT
215 E. Broadway Tenn.
Compliments of Newport,
Ford and Henry, Optometrists Tennessee

McNABB JEWELERS'

Newport, Tennessee

MRS. BUSLER'S
"Home of Flowers"
Newport, Tennessee
Phone 623-3371

PLEMMON'S RESTAURANT
MARSHALL, N. C.

Boosters

Jay's Brake and Alignment Service
Jay Swatsell's Food Market
Riverside Beauty Shop
Dr. A. M. Mullen
Claude Moore
Mrs. Hettie Rice
Betty and Tommy
Miss Mamie Rice
Mr. Harold Baker
Mr. Doyle Cutshall
Teresa and Jerry Ray
Mrs. Hattie Henderson
Mrs. Harriet Runnion
Mr. Jeter Sherlin
Mrs. Katherine Ferguson
Jimmie Sumerel
Mrs. Helen Gardner
Mrs. Flo Burnette
Mrs. Talitha Price
Frances P. Buquo
Mr. Bruce Phillips
Mrs. T. C. Harrison
Kay and Pat
Ruth and Shirley
Billie Kay and Vonda
Johnny and Vance
Gary and Glen

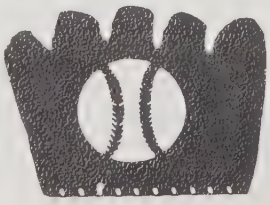

THE ALL-SPORTS STORE, INC.
81 Patton Avenue
Asheville, North Carolina 28801

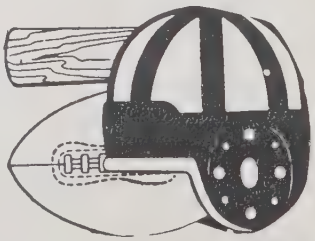

Dear Jeff

of all the people I have known you have given me some of my best hours. you are my best friend (op) and you shall always be in my heart. I hope our friendship last forever. Take care of yourself in Chili and will keep in touch.

your friend
always Jane

MADISON COUNTY PUBLIC LIBRARY
30229100476042